

PIANO

NEW YORK STATE OF MIND

SLOW 4 (♩ = 60)

N.C.

MEASURE 1: [COUNT 1-2-3] (SOLO AS IS)

MEASURE 2: Cma7 E+7 E7 Am7 Abm7 Gm7 Gb7(b9)

MEASURE 3: Fma7 A7 A+7 Dm7 Fm7 Bb9 C G/B Am G

MEASURE 4: F C/E D7 Dm7 F/G Am7 D9 Am7 G7

(A) LIGHT FILLS

MEASURE 5: Cma7 E7 E+7 Am7 Gm7 C9 Fma7 A7 A+7 Dm7 Bb9

MEASURE 6: C G/B Am G F C/E (SOLO AS IS) Fma7 F/G Am7 D9

1. Am7 G7

2. Am7 G7 (STRINGS IN) E+7

(B) Am7 D9 Gma7

Gm7 Gm7/C Fma7 (PIANO CONT. 16th PATTERN) Bm7(b9) E+7

Am7 Am7 D7(b9) Gma7 (STRINGS IN)

PIANO - N.Y. STATE

Dm7 F/G G7 C Cma7 E7 E+7 Am7 Gm7 C9 Fma7 A7 A+7

Dm7 Bb9 C G/B Am G F C/E D7 Fma7 F/G

Am7 D7b9 Gma7 (STRINGS IN) D Dm9 G7 Dm9 G7 GLISS

Cma7 Am9 D9 Bm7 E9 (STRGS. END)

(PIANO) Am7 D9 Am7 G7 E Cma7 E7 E+7 Am7 Gm7 C9

Fma7 A7 A+7 Dm7 Bb9 C G/B Am G F C/E D7

Fma7 F/G Am7 D9 Am7 G7 C G/B Am G

F C/E D7 Fma7 F/G C E7#9 Am7 Bb7 Eb Ab Dm7 D9

Cma9 (RITARD)

BASS

NEW YORK STATE OF MIND

slow 4 (♩ = 60)

4

A

1. 2.

B

C

D

Bass - NY State

DRUMS

NEW YORK STATE OF MIND

SLOW 4  
(♩ = 60)

Cym. ROLL

BELL ON RIDE

LET RING

TO BRUSHES

RIDE Cym.

2x. TO STICKS

Drums - N.Y. State

Five empty musical staves, each consisting of five horizontal lines, provided for further notation.

ALTO (ATB)

# NEW YORK STATE OF MIND

Vocal C

Slow 4/4 = 60

mf

A (PLAY 2ND X. ONLY)

mf

PLAY BOTH X'S

1. sfz

2. DIM...

f

B

sfz

mf

C

mf

D

1 ALTO (ATB) / NY STATE / VOC C

Empty musical staff

Empty musical staff

Empty musical staff

Empty musical staff

Empty musical staff

2. Alto Sax NEW YORK STATE OF MIND Vocal C

Slow 4/4 = 60

2 ALTO / N.Y. STATE / VOC C

TENOR (ATB) **NEW YORK STATE OF MIND** vocal C

SLOW 4/4 = 60 "SOLO SUBTONE A LA GOTTZ"

DMA7 F#7 F#7 Bm7 Bb7 Am7 Ab7 or GMA7 B7 B+7

Em7 Gm7 C9 D A/D# Bm A G D/F# E7 **SOLO AS US**

**A** PLAY 2ND X. ONLY

**B** **obl.** **END OBL.**

1 (GENDR) (ATB) / N.Y. STATE / VOC C

AD LIB

Em9 G7 DMA7

Bm7 E9 C#m7 F#9 Bm7 D9

Bm7 A7 E (w/sx's) mp

mp mfz

RITARD mp

TRUMPET

# NEW YORK STATE OF MIND

WALZ C

Slow 4 = 60

1 TRPT/N.Y. STATE/VOC. C

2. TRUMPET

# NEW YORK STATE OF MIND

Vocal C

Slow 4/4

(A) **4** **PLAY 2ND X ONLY**

1. **mf** 2. **Dim** **mp**

**B**

(C) **IN STAND**

**2 ALTO SAX CUE!**

**D** **8** **E** **6**

2 TRPT / N.Y. STATE / VOC. C

Trombone

# NEW YORK STATE OF MIND

Vocal C

Slow 4 = 60

Empty musical staves at the bottom of the page.

1. TRB / N.Y. STORE / VOC C

Seven empty musical staves.

VOCAL

NEW YORK STATE OF MIND

Slow 4 (♩=60)

SOME FOLKS — LIKE TO GET A-WAY TAKE A

HOL - I - DAY FROM THE NEIGH - BOR - HOOD

HOP A FLIGHT TO MI - AM - I BEACH OR TO HOL - LY - WOOD

BUT I'M TAK-IN' A GREY-HOUND ON THE HUD-SON RIV-ER LINE

DID IN A NEW YORK STATE OF MIND.

WE SEEN — ALL THE MOV-IE STARS IN THEIR

FAN - CY CARS AND THEIR LIM - OU - SINES

BEEN HIGH IN THE ROCK - IES UN - DER THE EV - ER - GREENS.

2.

BUT I KNOW WHAT I'M NEED-IN' AND I DON'T WANT TO WASTE MORE TIME

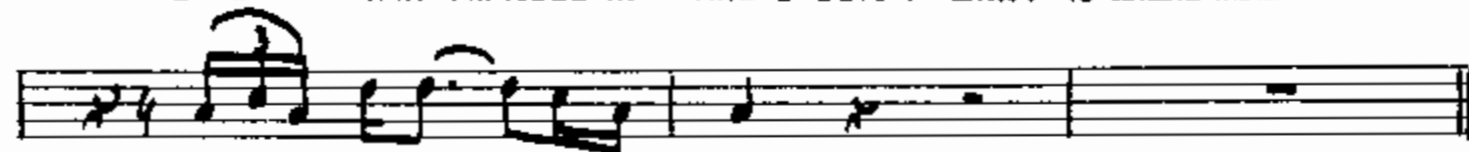

I'M IN A NEW YORK STATE OF MIND

8

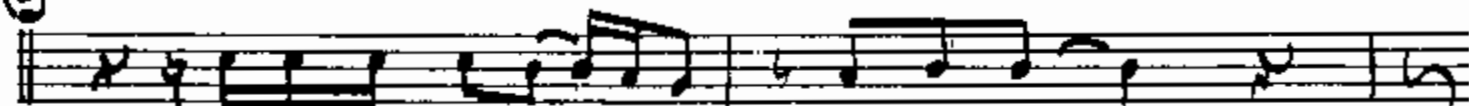

IT WAS SO EA-SY LIV-IN' DAY BY DAY

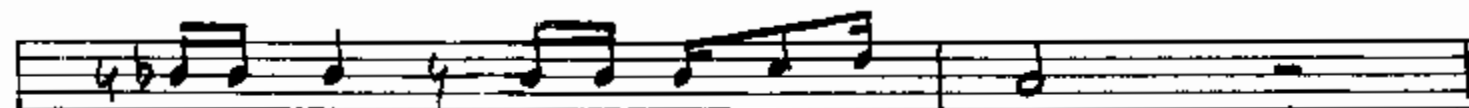

OUT OF TOUCH WITH THE RHY-THM AND BLUES

AND NOW I NEED A LIT-TLE GIVE AND TAKE THE

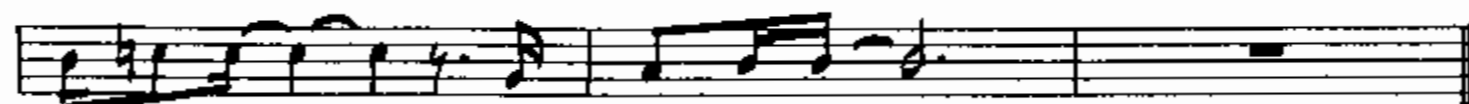

NEW YORK TIMES THE DAI-LY NEWS

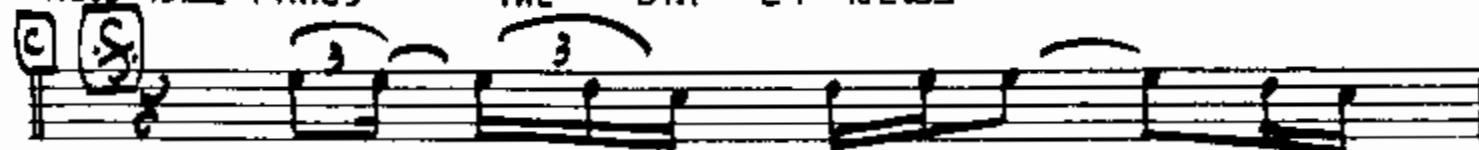

COMES DOWN TO RE-AL-I-TY AND IT'S

FINE WITH ME 'CAUSE I'VE LET IT SLIDE

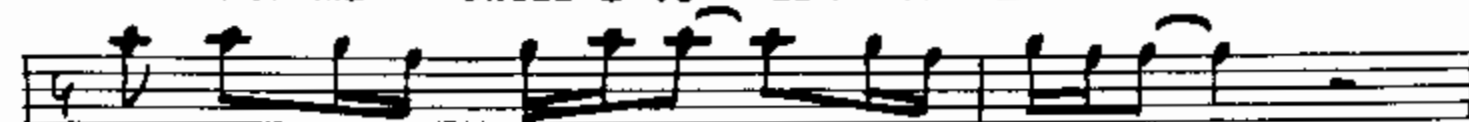

DON'T CARE IF IT'S CHI-NA-TOWN OR ON RIV-ER-SIDE

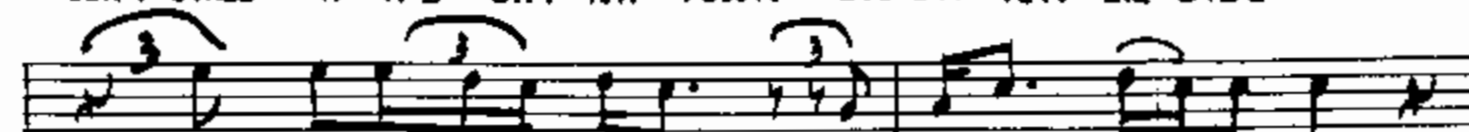

I DON'T HAVE AN-Y REA-SONS I'VE LEFT THEM ALL BE-HIND.

3.

TO CODA

I'M IN A NEW YORK STATE OF MIND

D

8

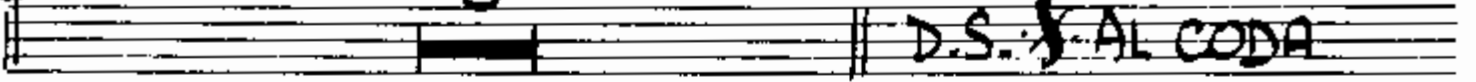

D.S. AL CODA

CODA

I DON'T HAVE AN-Y REA-SONS I'VE LEFT THEM ALL BE-HIND

I'M IN A NEW YORK STATE OF MIND